Case study

It's the end of the financial year at Adventure Works, and the sales director wants to analyze how different resellers are performing. Maintaining a strong reseller network is important for boosting sales throughout the year. The sales data for the year has been received from the sales management system. You've been tasked with loading the sales data into Power BI to begin analyzing the performance of the business.

Instructions

Step 1: Connect to the data source

1. Download the *AdventureWorksSales.xlsx* dataset.

module-1_preparing-data/01_get-data-from-data-source/exercises/01_LoadAdventureWorksSales/datasets/AUbmCltlSrmTaHyhHhHZYw_bb22b09d82ac4157825581728c968fe1_AdventureWorksSales.xlsx

1. Open Power BI and create a new project.

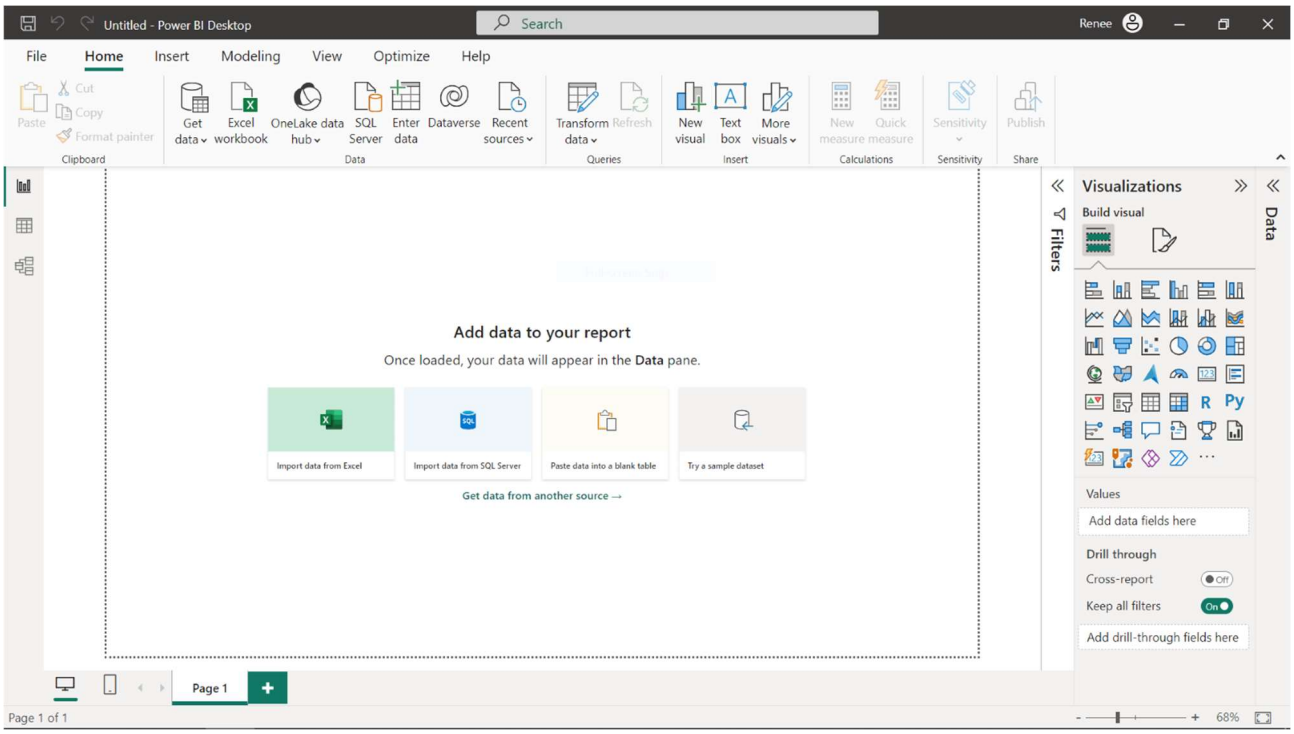

1. On the **Home** tab of the ribbon, select **Get data** and choose **Excel workbook**.

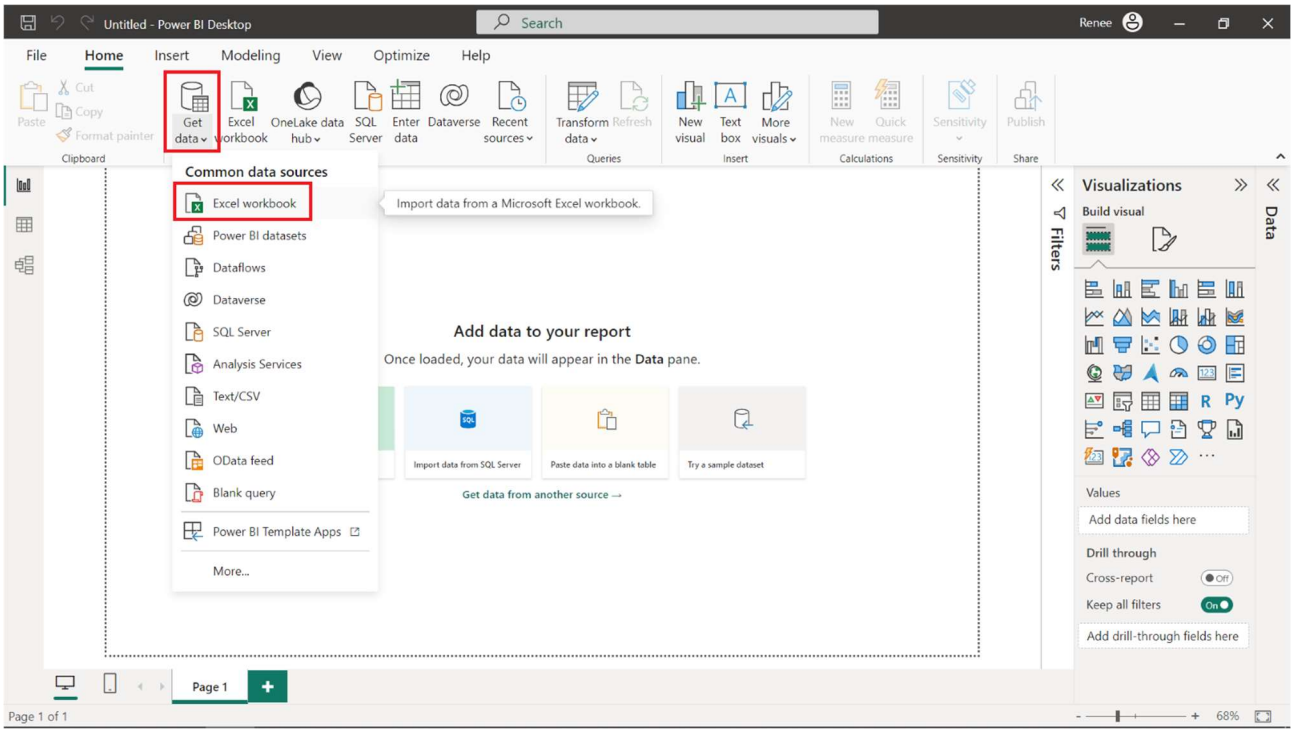

1. When the file browser opens, select the *AdventureWorksSales.xlsx* file followed by **Open**.

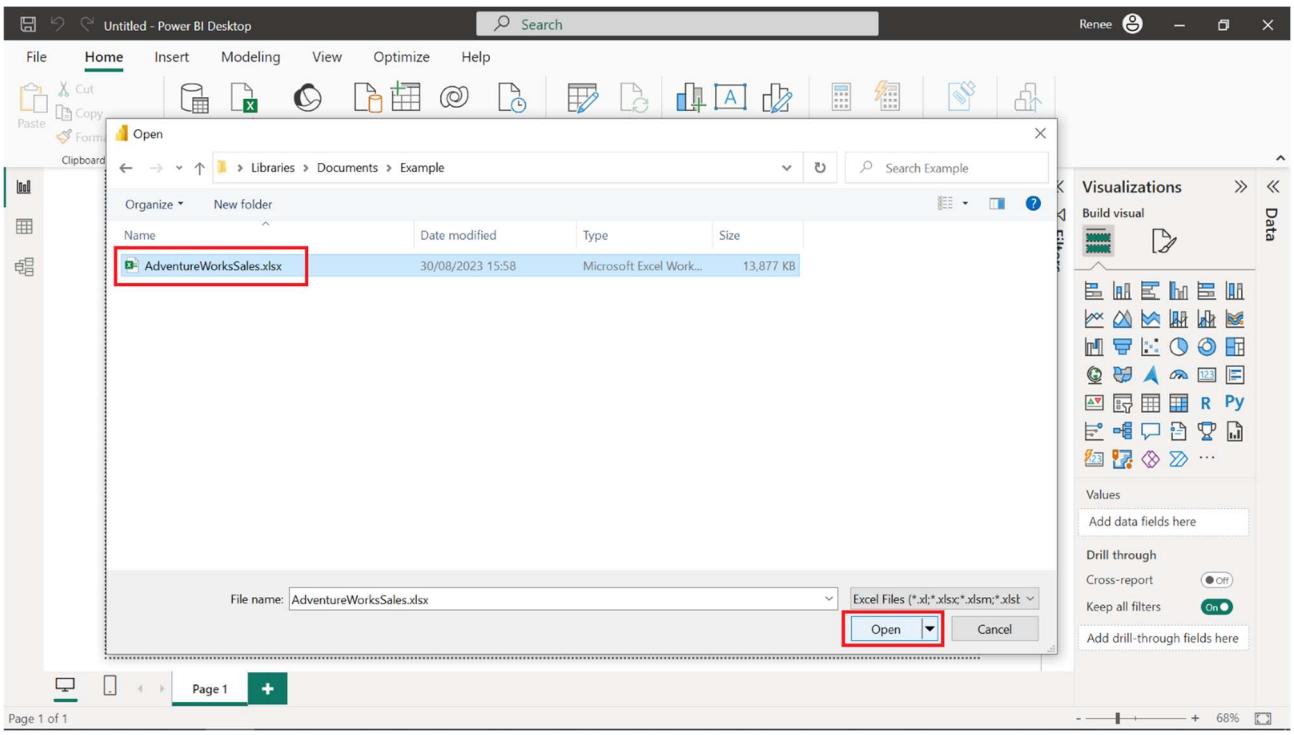

Step 2: Inspect the data in the Power Query Editor

1. In the **Navigator** window, select the following sheets:

- **Customer**
- **Date**

- **Product**
- **Reseller**
- **Sales**
- **SalesOrder**
- **SalesTerritory**

2. Select the **Transform Data** button to load the data into the Power Query Editor.

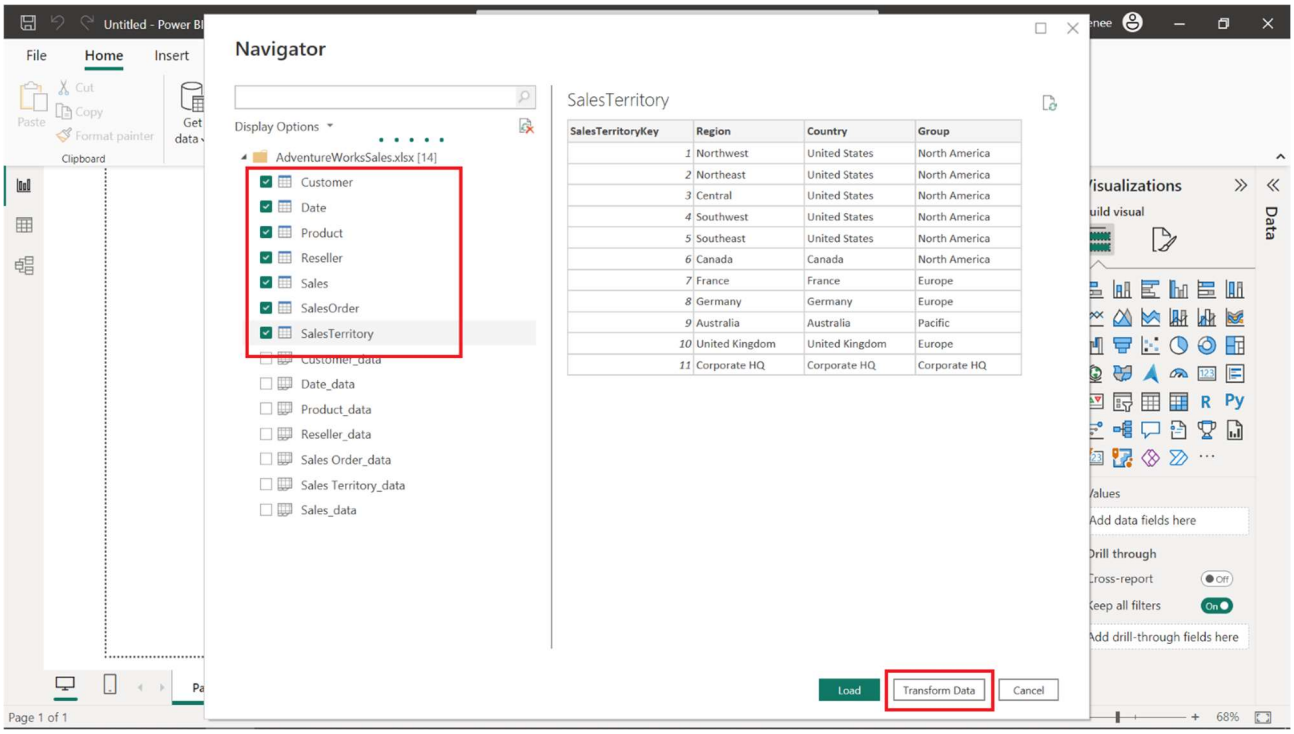

Step 3: Load the data and inspect in the Table view

1. When the Power Query Editor opens, inspect the data in each of the tables.

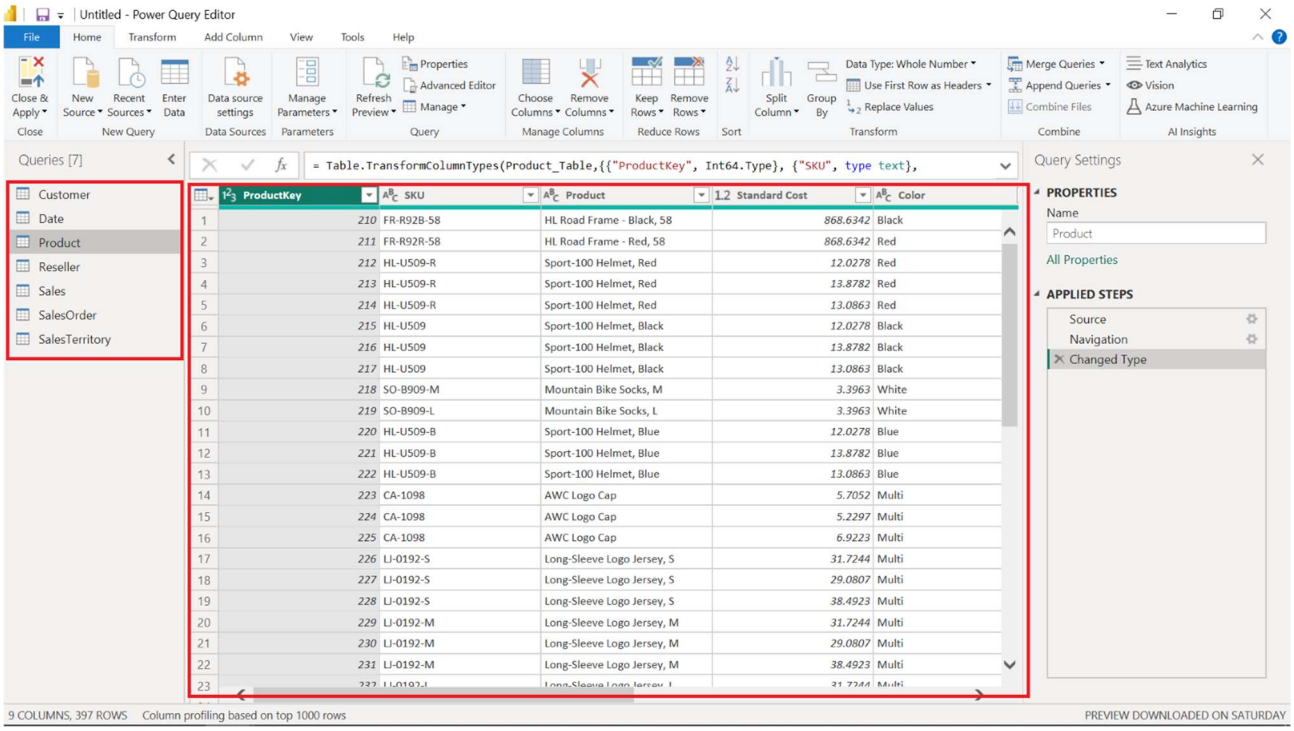

1. In the top-left corner of the Power Query Editor, select **Close & Apply**.

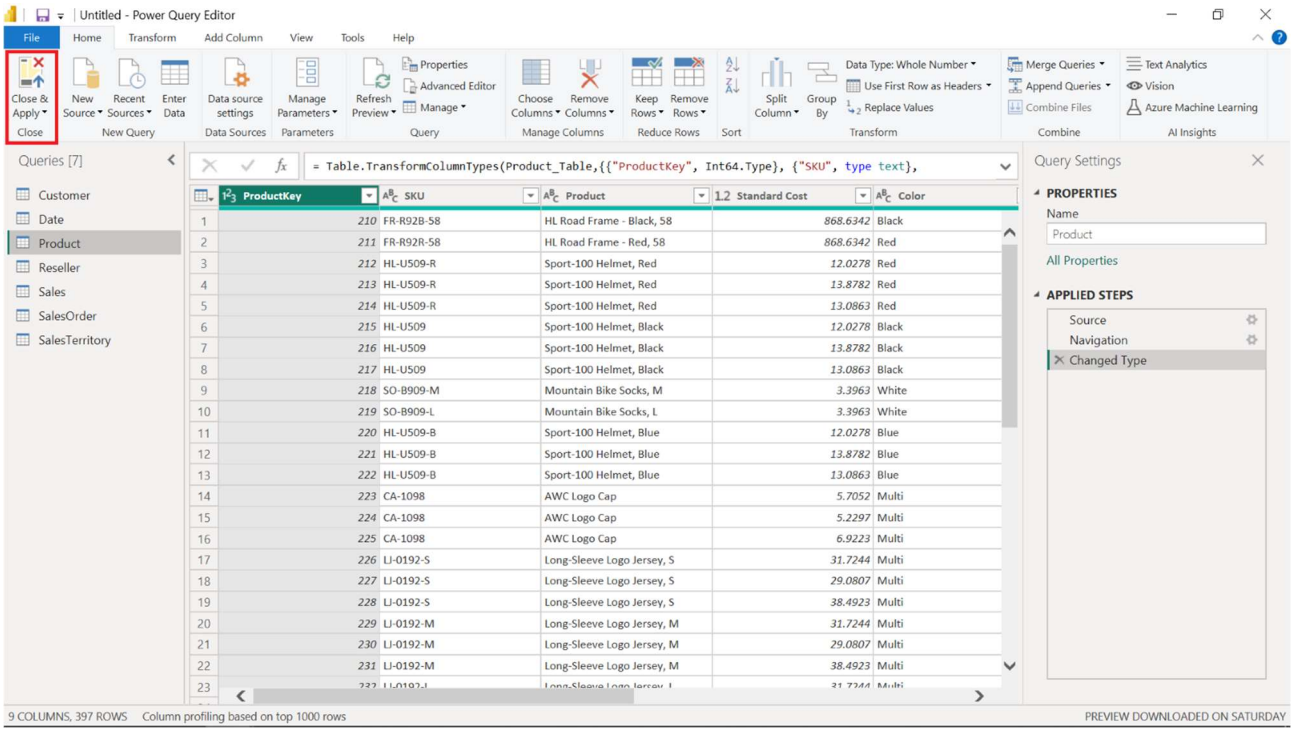

1. Once Power BI has finished loading the data, open the **Table** view, also referred to as the **Data** view. Inspect the data in each of the tables.

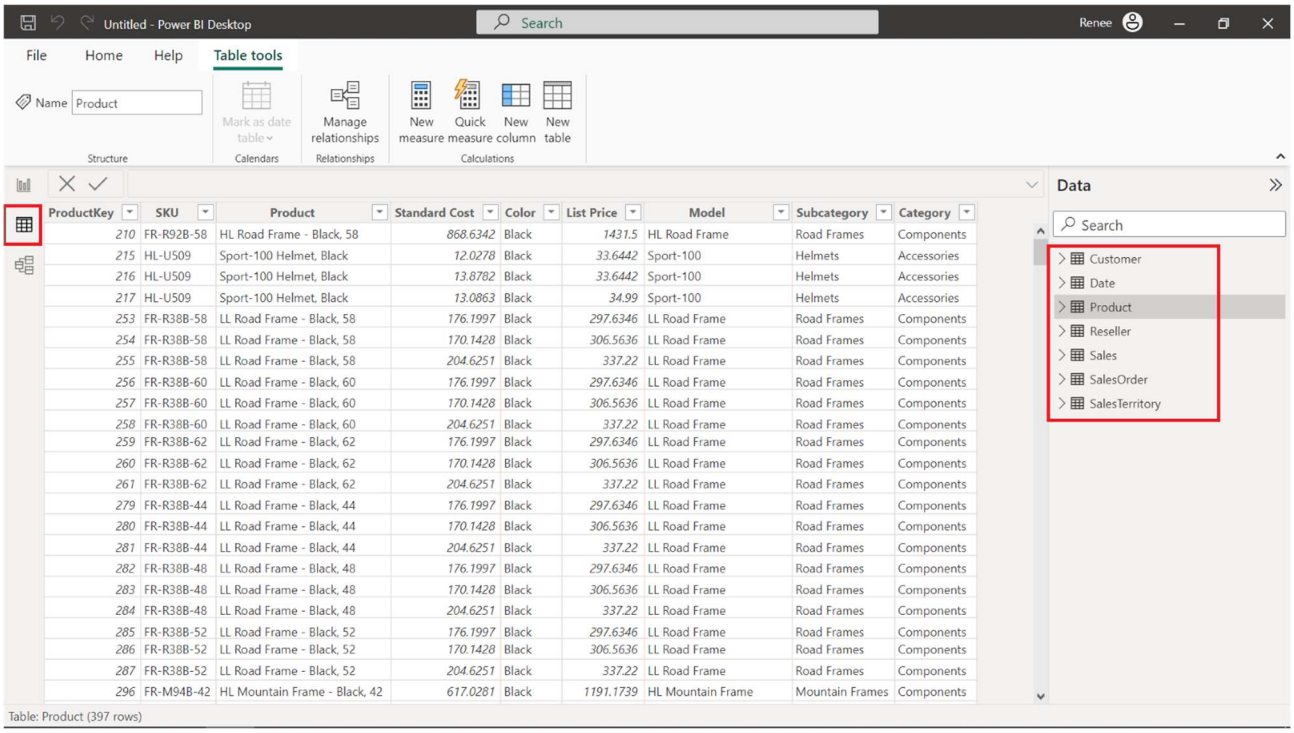

ProductKey	SKU	Product	Standard Cost	Color	List Price	Model	Subcategory	Category
210	FR-R92B-58	HL Road Frame - Black, 58	868.6342	Black	1431.5	HL Road Frame	Road Frames	Components
215	HL-U509	Sport-100 Helmet, Black	12.0278	Black	33.6442	Sport-100	Helmets	Accessories
216	HL-U509	Sport-100 Helmet, Black	13.8782	Black	33.6442	Sport-100	Helmets	Accessories
217	HL-U509	Sport-100 Helmet, Black	13.0863	Black	34.99	Sport-100	Helmets	Accessories
253	FR-R38B-58	LL Road Frame - Black, 58	176.1997	Black	297.6346	LL Road Frame	Road Frames	Components
254	FR-R38B-58	LL Road Frame - Black, 58	170.1428	Black	306.5636	LL Road Frame	Road Frames	Components
255	FR-R38B-58	LL Road Frame - Black, 58	204.6251	Black	337.22	LL Road Frame	Road Frames	Components
256	FR-R38B-60	LL Road Frame - Black, 60	176.1997	Black	297.6346	LL Road Frame	Road Frames	Components
257	FR-R38B-60	LL Road Frame - Black, 60	170.1428	Black	306.5636	LL Road Frame	Road Frames	Components
258	FR-R38B-60	LL Road Frame - Black, 60	204.6251	Black	337.22	LL Road Frame	Road Frames	Components
259	FR-R38B-62	LL Road Frame - Black, 62	176.1997	Black	297.6346	LL Road Frame	Road Frames	Components
260	FR-R38B-62	LL Road Frame - Black, 62	170.1428	Black	306.5636	LL Road Frame	Road Frames	Components
261	FR-R38B-62	LL Road Frame - Black, 62	204.6251	Black	337.22	LL Road Frame	Road Frames	Components
279	FR-R38B-44	LL Road Frame - Black, 44	176.1997	Black	297.6346	LL Road Frame	Road Frames	Components
280	FR-R38B-44	LL Road Frame - Black, 44	170.1428	Black	306.5636	LL Road Frame	Road Frames	Components
281	FR-R38B-44	LL Road Frame - Black, 44	204.6251	Black	337.22	LL Road Frame	Road Frames	Components
282	FR-R38B-48	LL Road Frame - Black, 48	176.1997	Black	297.6346	LL Road Frame	Road Frames	Components
283	FR-R38B-48	LL Road Frame - Black, 48	170.1428	Black	306.5636	LL Road Frame	Road Frames	Components
284	FR-R38B-48	LL Road Frame - Black, 48	204.6251	Black	337.22	LL Road Frame	Road Frames	Components
285	FR-R38B-52	LL Road Frame - Black, 52	176.1997	Black	297.6346	LL Road Frame	Road Frames	Components
286	FR-R38B-52	LL Road Frame - Black, 52	170.1428	Black	306.5636	LL Road Frame	Road Frames	Components
287	FR-R38B-52	LL Road Frame - Black, 52	204.6251	Black	337.22	LL Road Frame	Road Frames	Components
296	FR-M94B-42	HL Mountain Frame - Black, 42	617.0281	Black	1191.1739	HL Mountain Frame	Mountain Frames	Components

1. Save the project to your computer.

Conclusion

By completing this activity, you loaded the Adventure Works sales data into Power BI using the Excel worksheet connector. This is the first step for Adventure Works in their data analysis process. As they continue through the process, new insights will be unlocked, highlighting potential problem areas and new opportunities. As the organization grows, more connectors may be utilized to introduce additional relevant data and enhance insights further.